

REVISIONS

| | | | | | | | | | |
|--|--|--|--|--|--|--|--|--|--|
| | | | | | | | | | |
| | | | | | | | | | |
| | | | | | | | | | |
| | | | | | | | | | |
| | | | | | | | | | |
| | | | | | | | | | |
| | | | | | | | | | |
| | | | | | | | | | |
| | | | | | | | | | |
| | | | | | | | | | |

NOTE:
 THIS MAP IS A SCANNED COPY OF THE TAX MAP ORIGINALLY
 PREPARED IN 1941 BY WILLIAM C. STRATTON, NJ PLS NO. 9170

SHEET 19

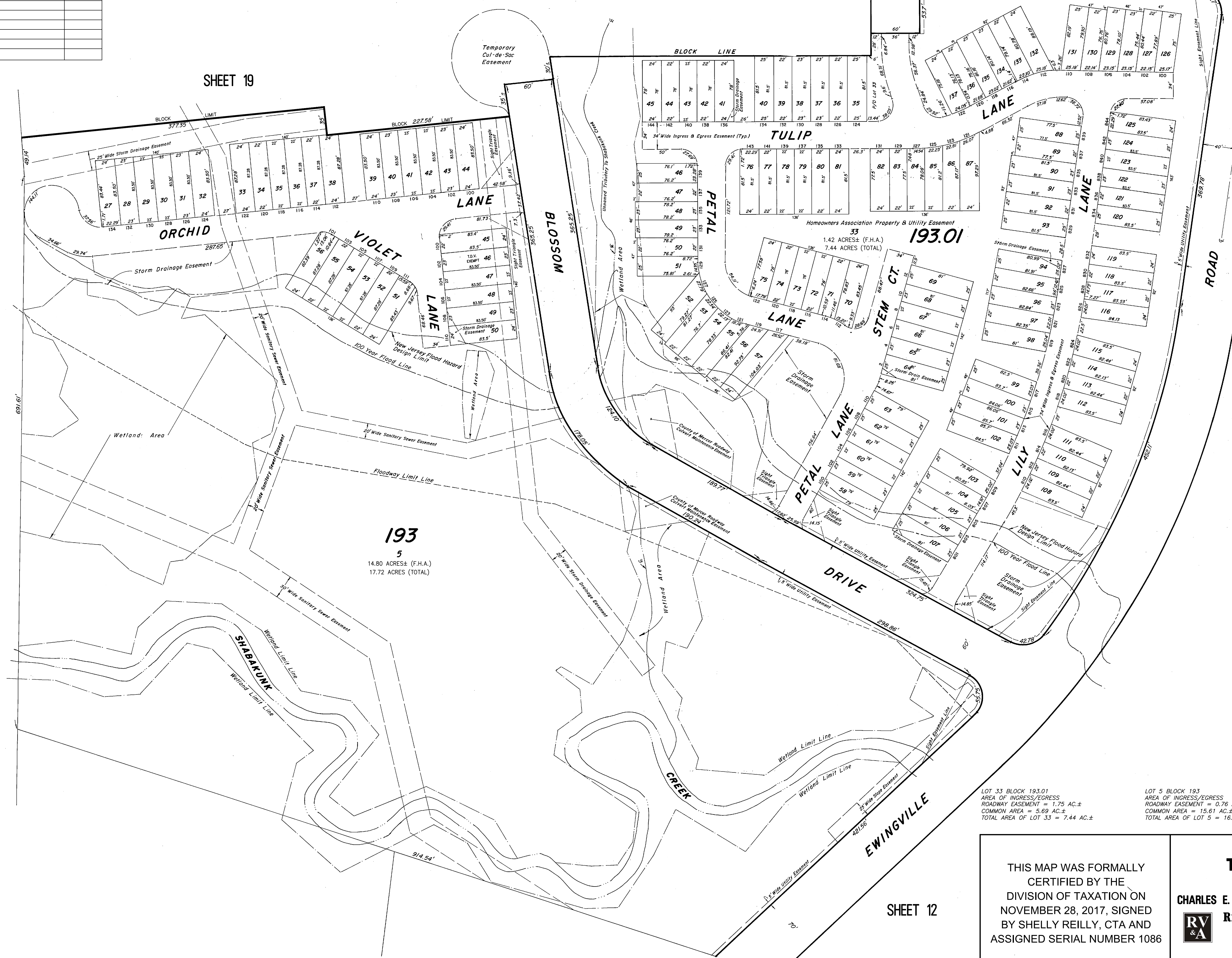

SHEET 19

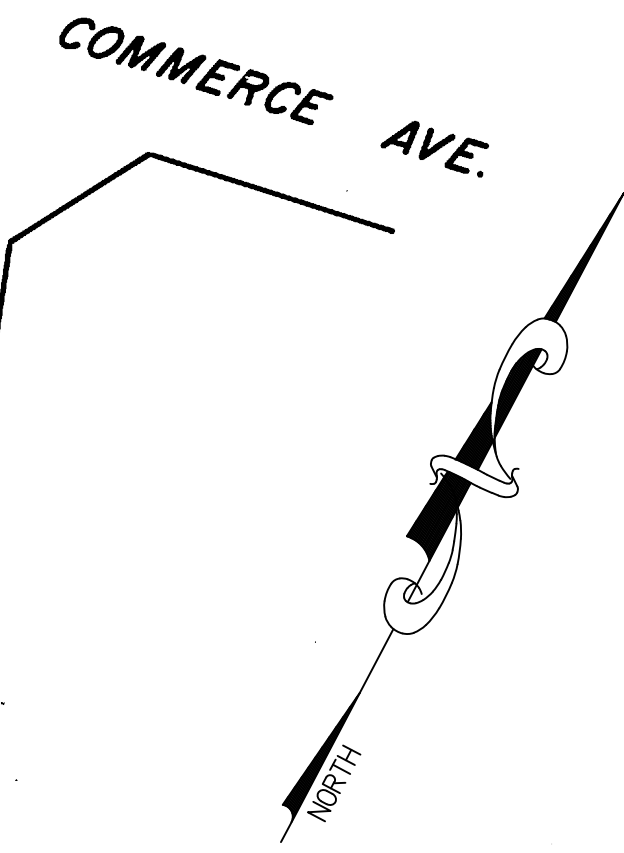

LOT 33 BLOCK 193.01
 AREA OF INGRESS/EGRESS
 ROADWAY EASEMENT = 1.75 AC.±
 COMMON AREA = 5.69 AC.±
 TOTAL AREA OF LOT 33 = 7.44 AC.±

LOT 5 BLOCK 193
 AREA OF INGRESS/EGRESS
 ROADWAY EASEMENT = 0.78 AC.±
 COMMON AREA = 15.61 AC.±
 TOTAL AREA OF LOT 5 = 16.37 AC.±

THIS MAP WAS FORMALLY
 CERTIFIED BY THE
 DIVISION OF TAXATION ON
 NOVEMBER 28, 2017, SIGNED
 BY SHELLY REILLY, CTA AND
 ASSIGNED SERIAL NUMBER 1086

TAX MAP
TOWNSHIP OF EWING
 MERCER COUNTY NEW JERSEY
 SCALE: 1" = 60' DATE: 3-15-2015
CHARLES E. ADAMSON NJ PROFESSIONAL LAND SURVEYOR LIC. NO. 42827
RV & A
REMINGTON, VERNICK & ARANGO ENGINEERS
 THE PRESIDENTIAL CENTER LINCOLN BUILDING, SUITE 600
 101 ROUTE 130, CINCINNATI, NJ 08077
 (856) 303-8245, FAX (856) 303-8249
 WEB SITE ADDRESS: WWW.RVCE.COM

SHEET 12