

REVISIONS		
10-4-2021	CHARLES E. ADAMSON	42627
12-3-2024	CHARLES E. ADAMSON	42627

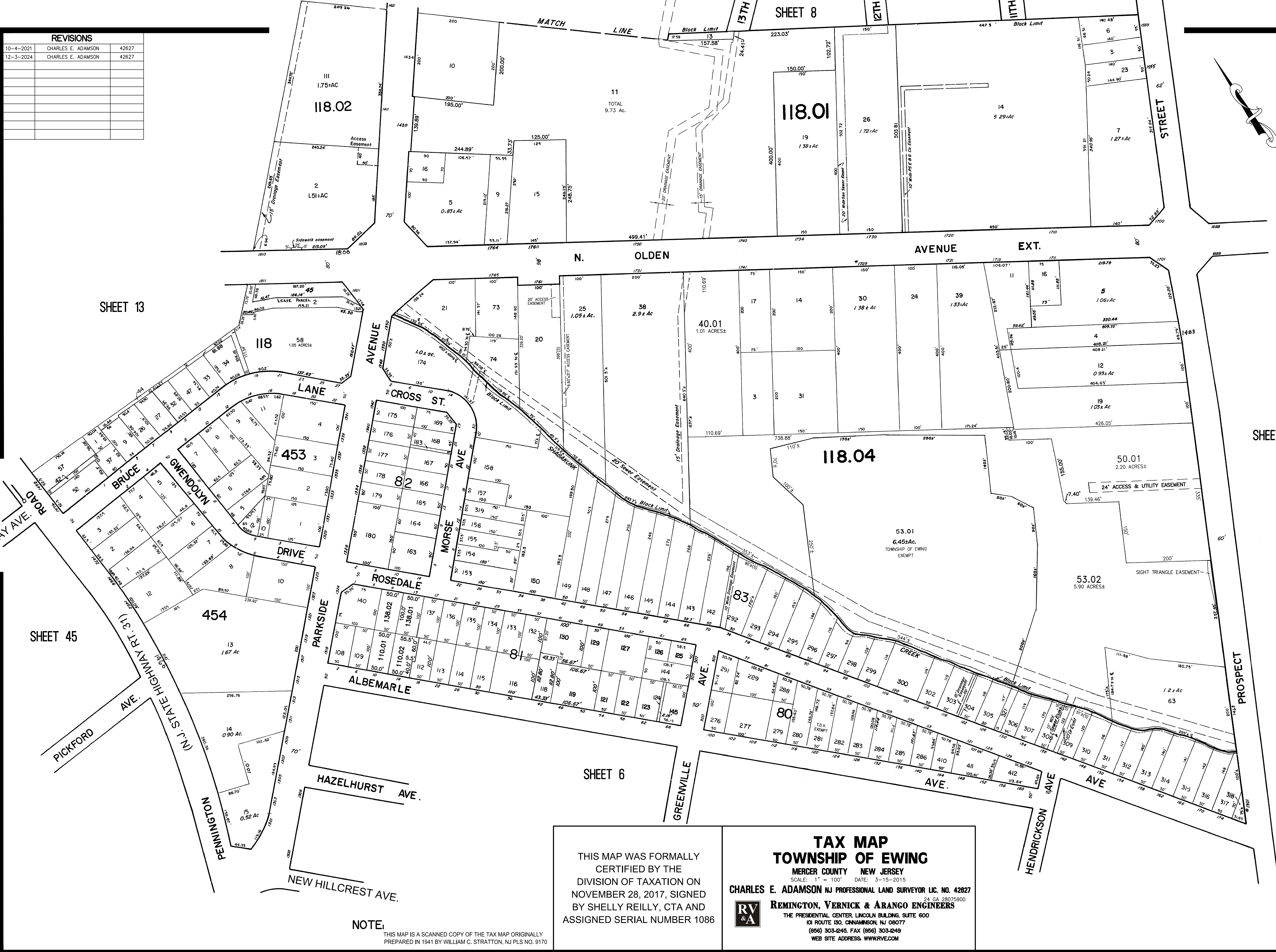

SHEET 13

SHEET 8

SHEET 4

THIS MAP WAS FORMALLY CERTIFIED BY THE DIVISION OF TAXATION ON NOVEMBER 28, 2017, SIGNED BY SHELLY REILLY, CTA AND ASSIGNED SERIAL NUMBER 1086

**TAX MAP**  
**TOWNSHIP OF EWING**  
 MERCER COUNTY NEW JERSEY  
 SCALE: 1" = 100' DATE: 3-15-2015  
**CHARLES E. ADAMSON** NJ PROFESSIONAL LAND SURVEYOR LIC. NO. 42627  
 24 GA 28075900  
**REMINGTON, VERNICK & ARANGO ENGINEERS**  
 THE PRESIDENTIAL CENTER LINCOLN BUILDING, SUITE 600  
 101 ROUTE 150, CANNANON, NJ 08077  
 (856) 303-1245, FAX (856) 303-1249  
 WEB SITE ADDRESS: WWW.RV&A.COM

NOTE:  
 THIS MAP IS A SCANNED COPY OF THE TAX MAP ORIGINALLY PREPARED IN 1941 BY WILLIAM C. STRATTON, NJ PLS NO. 9170