

REVISIONS		
9-26-2018	CHARLES E. ADAMSON	42627
7-24-2024	CHARLES E. ADAMSON	42627
12-3-2024	CHARLES E. ADAMSON	42627

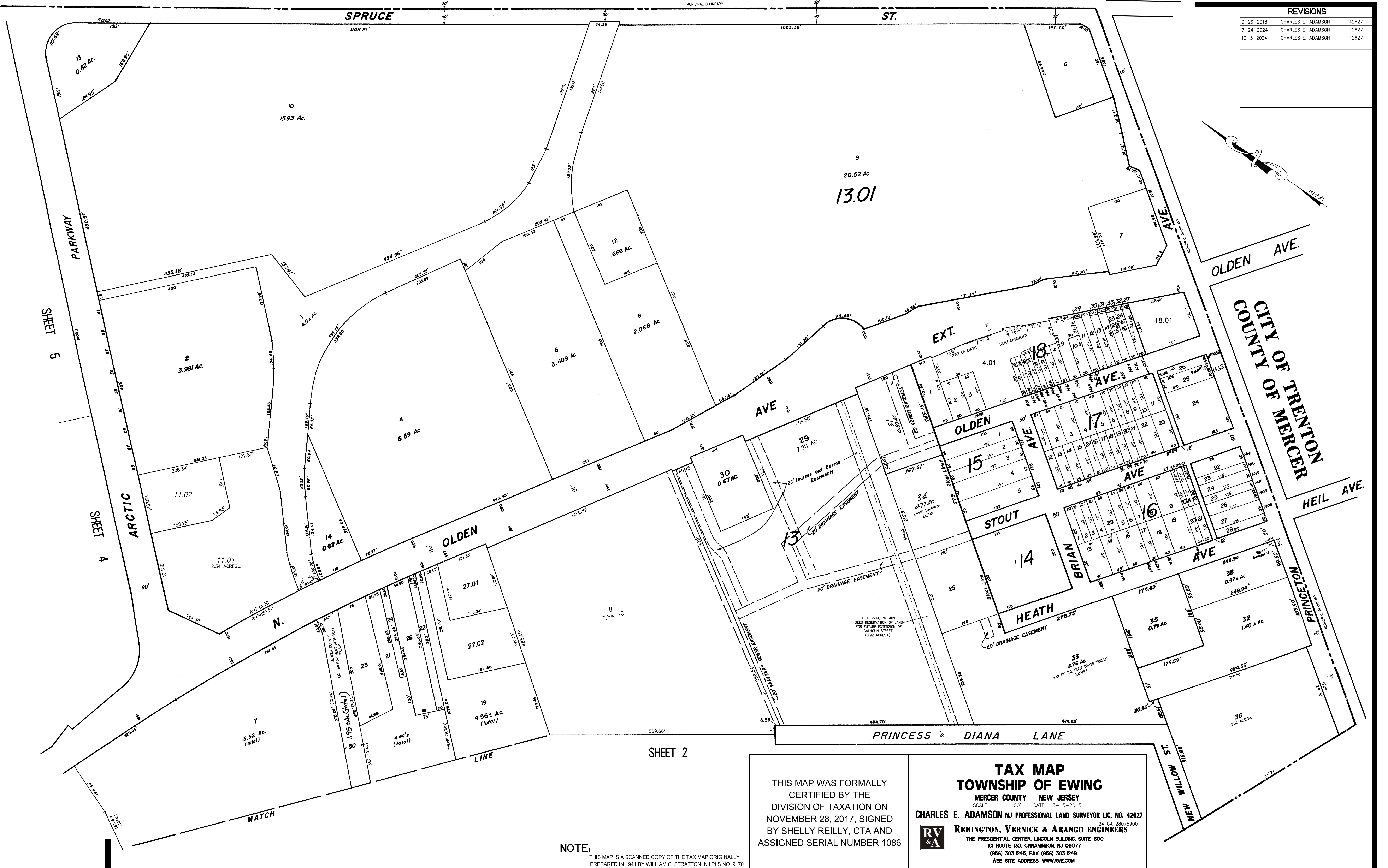

NOTE:
THIS MAP IS A SCANNED COPY OF THE TAX MAP ORIGINALLY PREPARED IN 1941 BY WILLIAM C. STRATTON, NJ PLS NO. 9170

THIS MAP WAS FORMALLY CERTIFIED BY THE DIVISION OF TAXATION ON NOVEMBER 28, 2017, SIGNED BY SHELLY REILLY, CTA AND ASSIGNED SERIAL NUMBER 1086

TAX MAP
TOWNSHIP OF EWING
MERCER COUNTY NEW JERSEY
SCALE: 1" = 100' DATE: 3-15-2015

CHARLES E. ADAMSON NJ PROFESSIONAL LAND SURVEYOR LIC. NO. 42627

RV & A **REMINGTON, VERNICK & ARANGO ENGINEERS**
24 GA 28075900
THE PRESIDENTIAL CENTER LINCOLN BUILDING, SUITE 600
101 ROUTE 130, CINNAMINSON, NJ 08077
(856) 303-4245, FAX (856) 303-4249
WEB SITE ADDRESS: WWW.RV&A.COM