NOTE:
THIS MAP IS A SCANNED COPY OF THE TAX MAP ORIGINALLY PREPARED IN 1941 BY WILLIAM C. STRATTON, NJ PLS NO. 9170

REVISIONS		

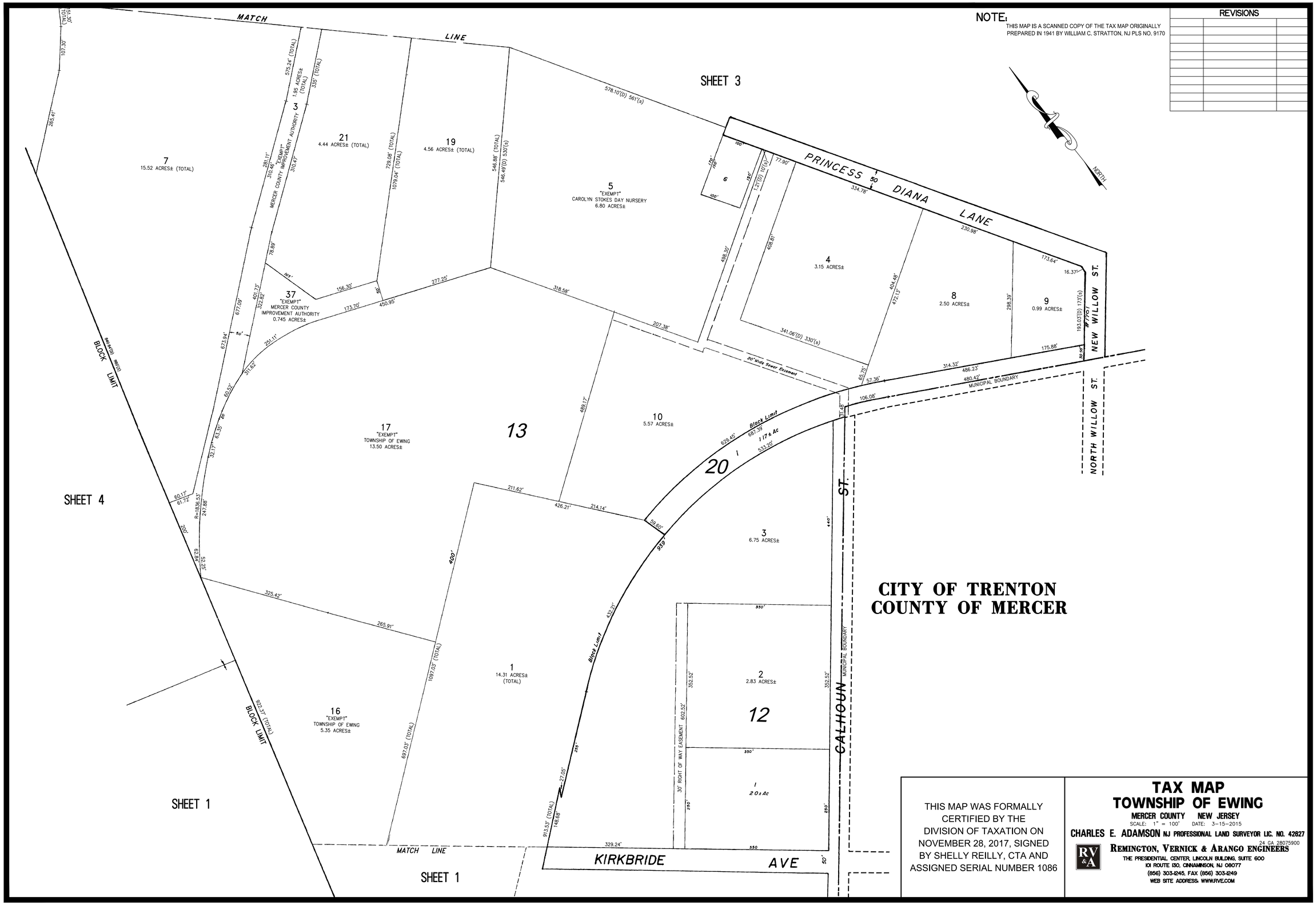

CITY OF TRENTON
COUNTY OF MERCER

THIS MAP WAS FORMALLY CERTIFIED BY THE DIVISION OF TAXATION ON NOVEMBER 28, 2017, SIGNED BY SHELLY REILLY, CTA AND ASSIGNED SERIAL NUMBER 1086

TAX MAP
TOWNSHIP OF EWING

MERCER COUNTY NEW JERSEY
SCALE: 1" = 100' DATE: 3-15-2015

CHARLES E. ADAMSON NJ PROFESSIONAL LAND SURVEYOR LIC. NO. 42627
24 GA 28075900

REMINGTON, VERNICK & ARANGO ENGINEERS
THE PRESIDENTIAL CENTER, LINCOLN BUILDING, SUITE 600
101 ROUTE 130, CINNAMINSON, NJ 08077
(856) 303-1245, FAX (856) 303-1249
WEB SITE ADDRESS: WWW.RVE.COM